

Sammamish Data Systems Inc.

PO Box 70382

Bellevue, WA 98007-0382

Telephone (425)867-1485

Fax (425)861-0184

E-mail: sales@sammdata.com

Toledo School District

Legal Description – November 7, 2022

Director District 1

Starting at the intersection of McClure Rd and Drews Prairie Rd.

Easterly and northwesterly on Drews Prairie Rd to Fluckinger Rd.

South on Fluckinger Rd to Toledo-Vader Rd.

East on Toledo-Vader Rd to the extension of Sala St.

East on the extension and Sala St to N 5th St.

South on N 5th St to Ash St.

East on Ash St to Bill Creek.

North through Bill Creek to the 2020 Census city limits for Toledo.

East on the 2020 Census city limits for Toledo to the Cowlitz River.

Southerly through the Cowlitz River to State Route 505.

Westerly on State Route 505 to S 2nd St.

South on S 2nd St to Augustus St.

East on Augustus St to S 1st St.

South on S 1st St to the eastern extension of Alder St.

East on the said extension into the Cowlitz River.

Southwesterly through the Cowlitz River to the school district boundary.

Clockwise on the school district boundary to the unnamed logging road that is also the northern most point of 2020 Census Block 530419716003023.

Clockwise following the said block to the point of the beginning.

Director District 2

Starting at the intersection of McClure Rd and Drews Prairie Rd.

Easterly and northwesterly on Drews Prairie Rd to Fluckinger Rd.

South on Fluckinger Rd to Toledo-Vader Rd.

East on Toledo-Vader Rd to the extension of Sala St.

East on the extension and Sala St to State Route 505.

North on State Route 505 to Jackson Hwy.

Northerly on Jackson Hwy to Oyler Rd.

East and north on Oyler Rd to the school district boundary.

Counter-clockwise on the school district boundary to the unnamed logging road that is also the northern most point of 2020 Census Block 530419716003023.

Clockwise following the said block to the point of the beginning.

Director District 3

Starting at the intersection of southern school district boundary and the underground pipeline easement in Section 36, Township 11, Range 02W.

North on the said pipeline easement to S Jackson Hwy.

East and north on S Jackson Hwy to State Route 505.

East on State Route 505 to the North Fork Cedar Creek,

Meandering northerly through the North Fork Cedar Creek to the eastern border of Section 05, Township 11, Range 01E and the eastern border of the 2020 Census Block 530419717001016.

Counter-clockwise on said block to the intersection of Evans Rd and Grimes Rd.

North and east on Grimes Rd to Otter Creek.

Northwest on Otter Creek to the Cowlitz River and the school district boundary.

Clockwise on the school district boundary to the point of the beginning.

Director District 4

Starting at the intersection of southern school district boundary and the underground pipeline easement in Section 36, Township 11, Range 02W.

North on the said pipeline easement to S Jackson Hwy.

East and north on S Jackson Hwy to State Route 505.

East on State Route 505 to the North Fork Cedar Creek,

Meandering northerly through the North Fork Cedar Creek to the eastern border of Section 05, Township 11, Range 01E and the eastern border of the 2020 Census Block 530419717001016.

Counter-clockwise on said block to the intersection of Evans Rd and Grimes Rd.

North and east on Grimes Rd to Otter Creek.

Northwest on Otter Creek to the Cowlitz River.

Meandering southwesterly through the Cowlitz River to State Route 505.

Westerly on State Route 505 to S 2nd St.

South on S 2nd St to Augustus St.

East on Augustus St to S 1st St.

South on S 1st St to the eastern extension of Alder St.

East on the said extension into the Cowlitz River.

Southwesterly through the Cowlitz River to the school district boundary.

Counter-clockwise on the school district boundary to the point of the beginning.

Director District 5

Starting at the intersection of school district boundary and the Cowlitz River on the eastern border of Section 36, Township 12, Range 01W.

Meandering southwesterly through the Cowlitz River to the northern boundary of the 2020 Census city limits for Toledo.

West on the northern boundary of the 2020 Census city limits for Toledo to Bill Creek.

Southerly on Bill Creek to Ash St.

West on Ash St to N 5th St.

North on N 5th St to State Route 505.

North on State Route 505 to Jackson Hwy.

Northerly on Jackson Hwy to Oylar Rd.

East and north on Oylar Rd to the school district boundary.

Clockwise on the school district boundary to the point of the beginning.

Toledo School District -
Proposed Board Districts
as Approximated Using
Census 2020 Geography

-  1st District
-  2nd District
-  4th District

City Limits 

District Outline 

Sectional Centers 

Townships 

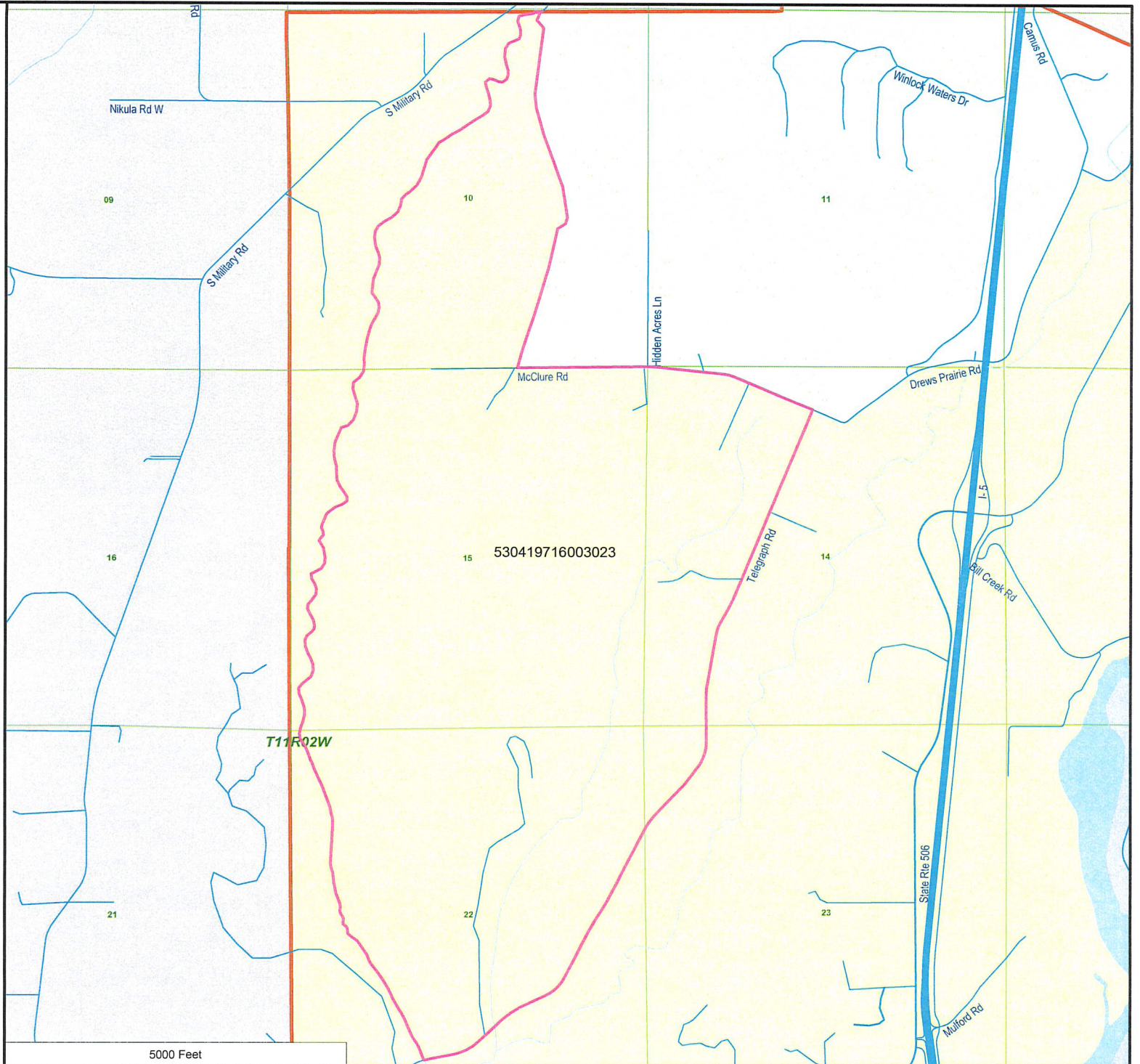

Toledo School District -
Proposed Board Districts
as Approximated Using
Census 2020 Geography

-  3rd District
-  4th District
-  5th District

City Limits 

District Outline 

Sectional Centers 

Townships 

